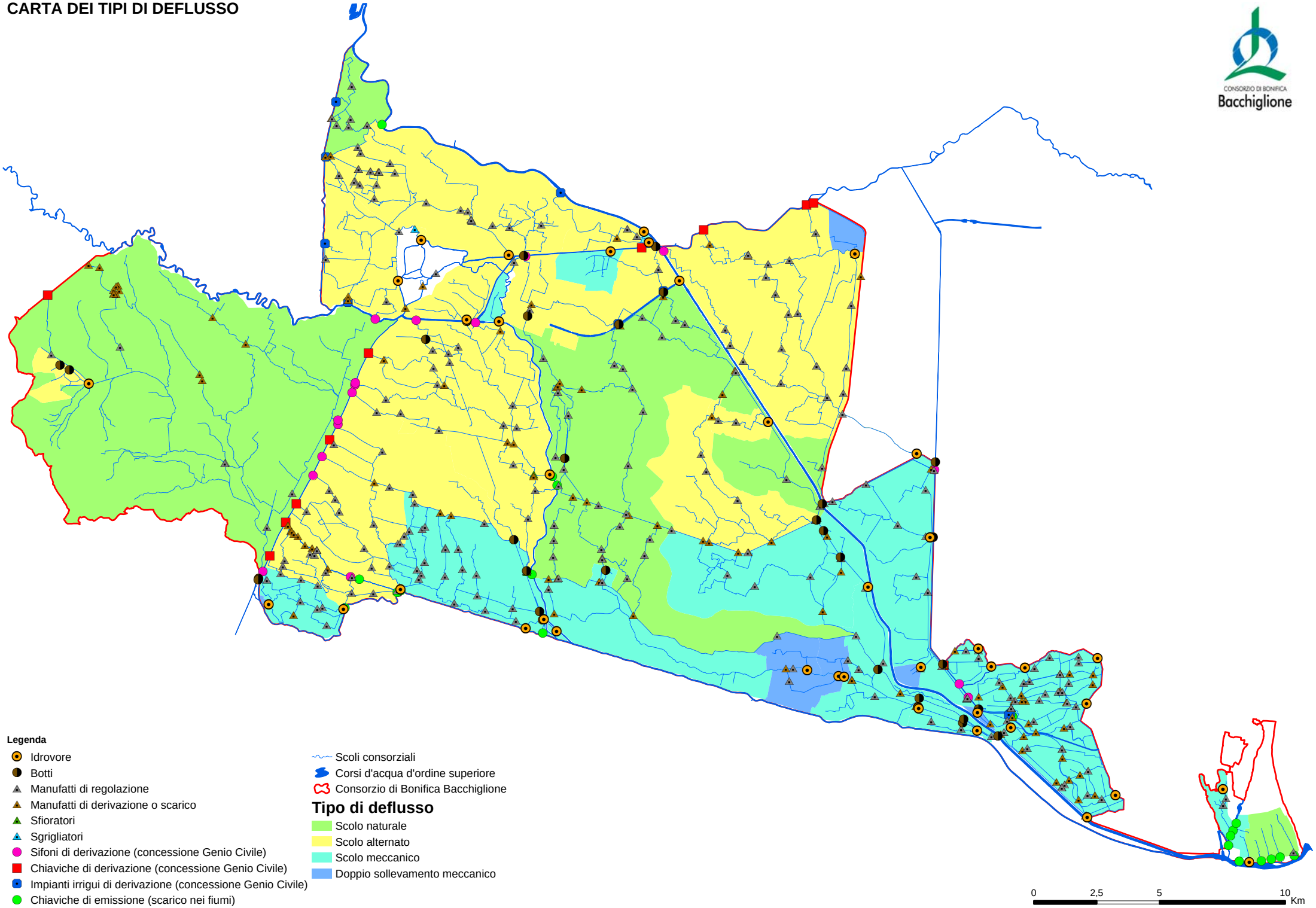CARTA DEI TIPI DI DEFLUSSO